

# Patient report

Bio-Rad                      DATE: 03/09/2019  
 D-10                         TIME: 03:37 AM  
 S/N: #DJ4I016123        Software version: 4.20-2  
 Sample ID:                 10408431  
 Injection date             03/09/2019 03:20 AM  
 Injection #: 15             Method: HbA1c  
 Rack #: ---                Rack position: 6

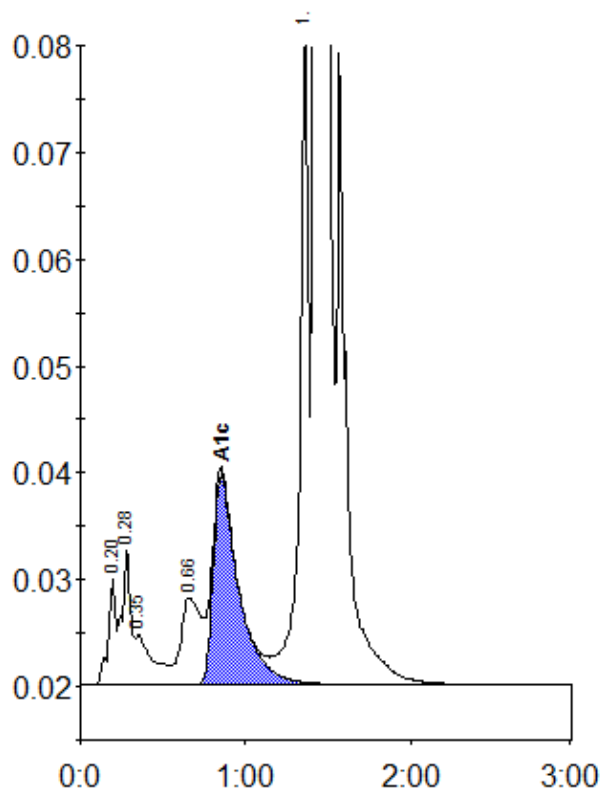

Peak table - ID: 10408431

Peak	R.time	Height	Area	Area %
A1a	0.20	10162	33274	0.9
A1b	0.28	12908	47415	1.3
Unknown	0.35	4679	34546	0.9
LA1c/CHb-1	0.66	8133	70314	1.9
A1c	0.85	19705	212236	7.5
P3	1.36	64989	238079	6.5
A0	1.43	913918	3036403	82.7
Total Area:			3672267	

Concentration:	%
A1c	7.5